

FILED
AT 10:34 AM

JAN 16 2003

CLINTON COUNTY
JIM ELMORE
County Clerk

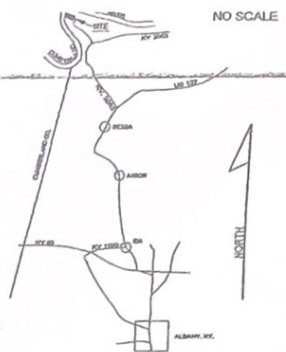

NOTE:
SITE IS APPROXIMATELY 12 MILES NORTH OF ALBANY, KY, ON THE
WELLS BOTTOM COMMUNITY ON THE EAST SIDE OF THE CUMBERLAND RIVER

CARVIN HADLEY
D.B. 84 PG. 209
BOUNDARY LINE AGREEMENT
D.B. 118 PG. 620

18 CALLS
1. N 81 22'11" E - 77.23'
2. N 81 22'11" E - 77.23'
3. N 81 22'11" E - 77.23'
19 CALLS
1. N 81 22'11" E - 77.23'
2. N 81 22'11" E - 77.23'
3. N 81 22'11" E - 77.23'

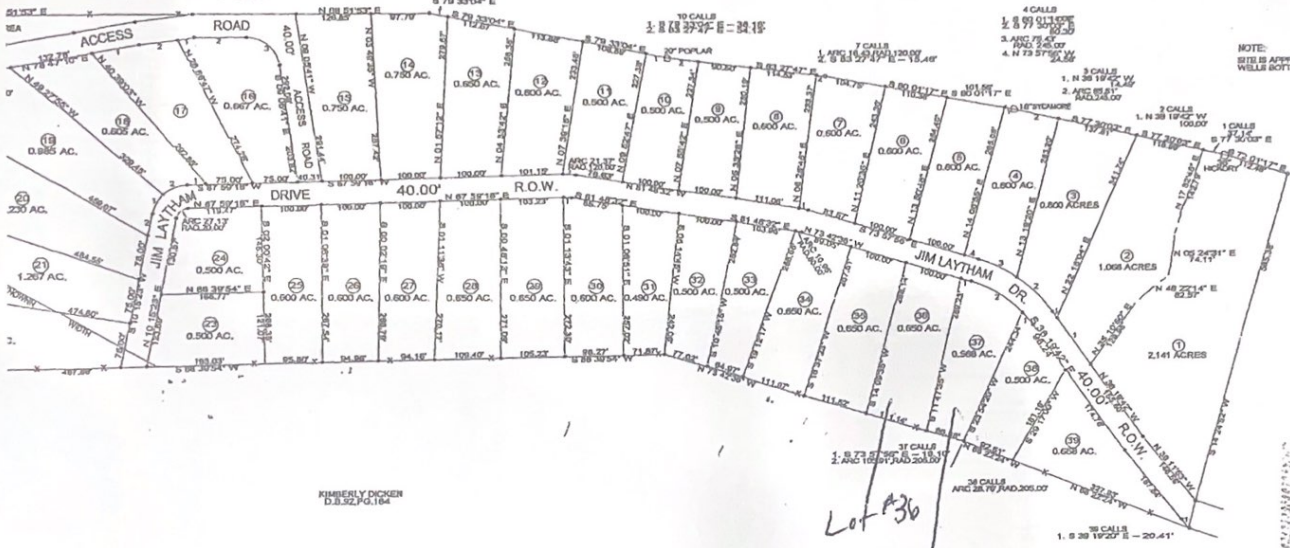

KIMBERLY DICKER
D.B. 52 PG. 164

Lot #36
Lot #37

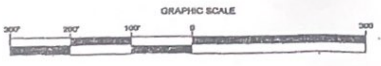

NOTE: THE BASIS OF THE BEARINGS WAS A MAGNETIC OBSERVATION TAKEN
ON THE 9TH DAY OF MAY, 2002 NEAR THE SOUTHEAST CORNER OF LOT 30.
NOTE: FIELD SURVEY WORK WAS COMPLETED ON THE 6TH DAY OF SEPTEMBER, 2002.

STATE OF OWNERSHIP AND DEDICATION
AT THE UNDERSIGNED IS THE OWNER OF THE LAND SHOWN ON
ACKNOWLEDGES THE SAME TO BE THE PLAT ROCKHOUSE TRACE
SEREBY DEDICATE TO PUBLIC USE OF JIM LAYTHAM ROAD AS SHOWN

CERTIFICATION OF ACKNOWLEDGEMENT

_____, A NOTARY PUBLIC IN AND FOR THE COUNTY
BY CERTIFY THAT THE FOREGOING PLAT OF ROCKHOUSE TRACE SUB-
PRESENTED TO ME BY _____
KNOWN TO ME, WHO EXECUTED
REFERENCE AND ACKNOWLEDGE IT TO BE THEIR FREED AND DEED.
SEAL 11-89 DAY OF _____ 2002
HERE: _____ DAY OF _____ 2002

NOTE:
UNLESS STATED OTHERWISE, ANY 5/8" HOOP SHOWN HEREON IS 5/8"
DIAMETER REINFORCING ROD EXCEPT (R/F) INDICES IN LENGTH
WITH A YELLOW PLASTIC CAP STAMPED "TALBOTT 114" ALSO, ANY TREE
HEREON USED AS A MON CORNER SHALL BE OPENLY STATED IN
SOUND CONDITION, AND WILL BE MARKED WITH BILLS OF THREE INCH
SQUARES ABOUT ONE INCH HIGH ON EACH SIDE OF SAID TREE.

CERTIFICATION

I DO HEREBY CERTIFY THAT THE SURVEY DEPICTED BY THIS PLAT WAS DONE
BY PERSONS UNDER MY DIRECT SUPERVISION BY THE METHOD OR APPROXIMATE
WITH INSTRUMENTS THE UNADJUSTED PRECISION RATIO OF THE SURVEY WAS 1:5000.0
AND WAS NOT ADJUSTED. THE SURVEY AS SHOWN HEREON IS A CLASS A SURVEY AND
THE ACCURACY AND PRECISION OF SAID SURVEY MEETS ALL OF THE SPECIFICATIONS
OF THE CLASS. THIS SURVEY IS SUBJECT TO ALL CONVEYANCE ASSESSMENTS, AND
EXCEPTIONS, WHETHER APPLICABLE OR NOT.
GREGORY H. PROBST, P.L.S. # 90 DATE 12-10-02

PLAT OF SURVEY
ROCKHOUSE TRACE
SUBDIVISION
WELLS BOTTOM COMMUNITY
WATERS OF CUMBERLAND RIVER
CLINTON COUNTY, KENTUCKY
DEED BOOK 118, PAGE 832
DATE 10-19-02 SCALE 1"=300' DRAWN BY G. TALBOTT

FILED

JAN 16 2003

RECORDED ON Jan 17, 2

BOOK 4 PAGE

JIM ELMORE, CLERK

Jennifer Johnson

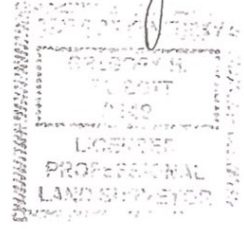

78