

TSPCS Grid North (NAD83)

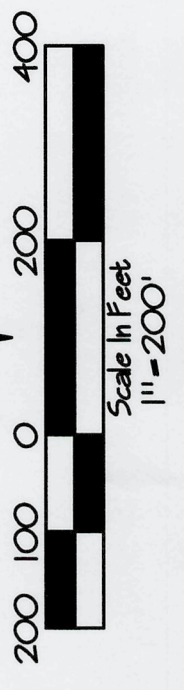

Surveyor's Notes:

1. No Title Report was furnished to this surveyor. Therefore, the surveyor is not responsible for any errors or omissions in the plat and all findings are based on an accurate Title Report made available.
2. This survey was made using the latest recorded deeds and physical evidence found in the field.
3. All distances shown herein are based on a field run survey using EDM equipment and have been adjusted for temperature.
4. This survey, shown herein, was made in accordance with Chapter 8820-07 Standards of Practices as adopted by the State of Tennessee Board of Examiners for Land Surveyors.

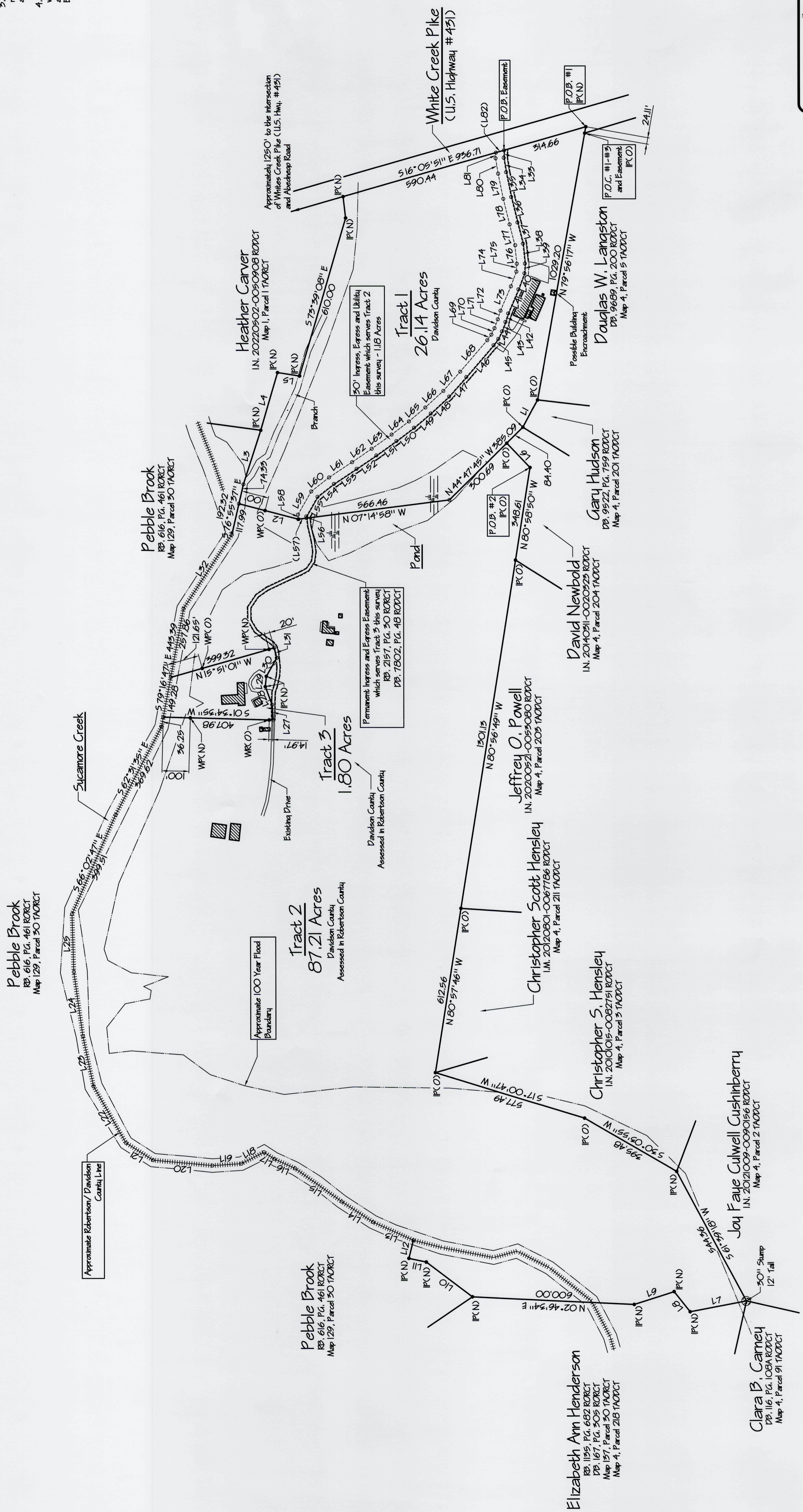

Card File No. 240195
Coord. File No. 220250CE

Number	Date	Revisions	Comments

SAI
Sheet Number

Steven E. Artz
and Associates, Inc.
Land Surveyors
P.O. Box 925
Springfield, Tennessee 37172
artz.steve@gmail.com (615) 952-0481

Property Address:
8661 and 8665 White Creek Pike
Jefferson, TN, 37080

Sale Plat For
'The O'Brien Property'

Adam Taylor - Contact:
16th Civil District, Robertson County, Tennessee
24th Civil District, Davidson County, Tennessee

CALL BEFORE YOU DIG

811
NATIONWIDE

Never call before you dig.

IF YOU ARE CONTRACTING ANY WORK THAT MAY INVOLVE EXCAVATION, CALL 811 TO LOCATE ALL UTILITIES BEFORE YOU BEGIN WORK.