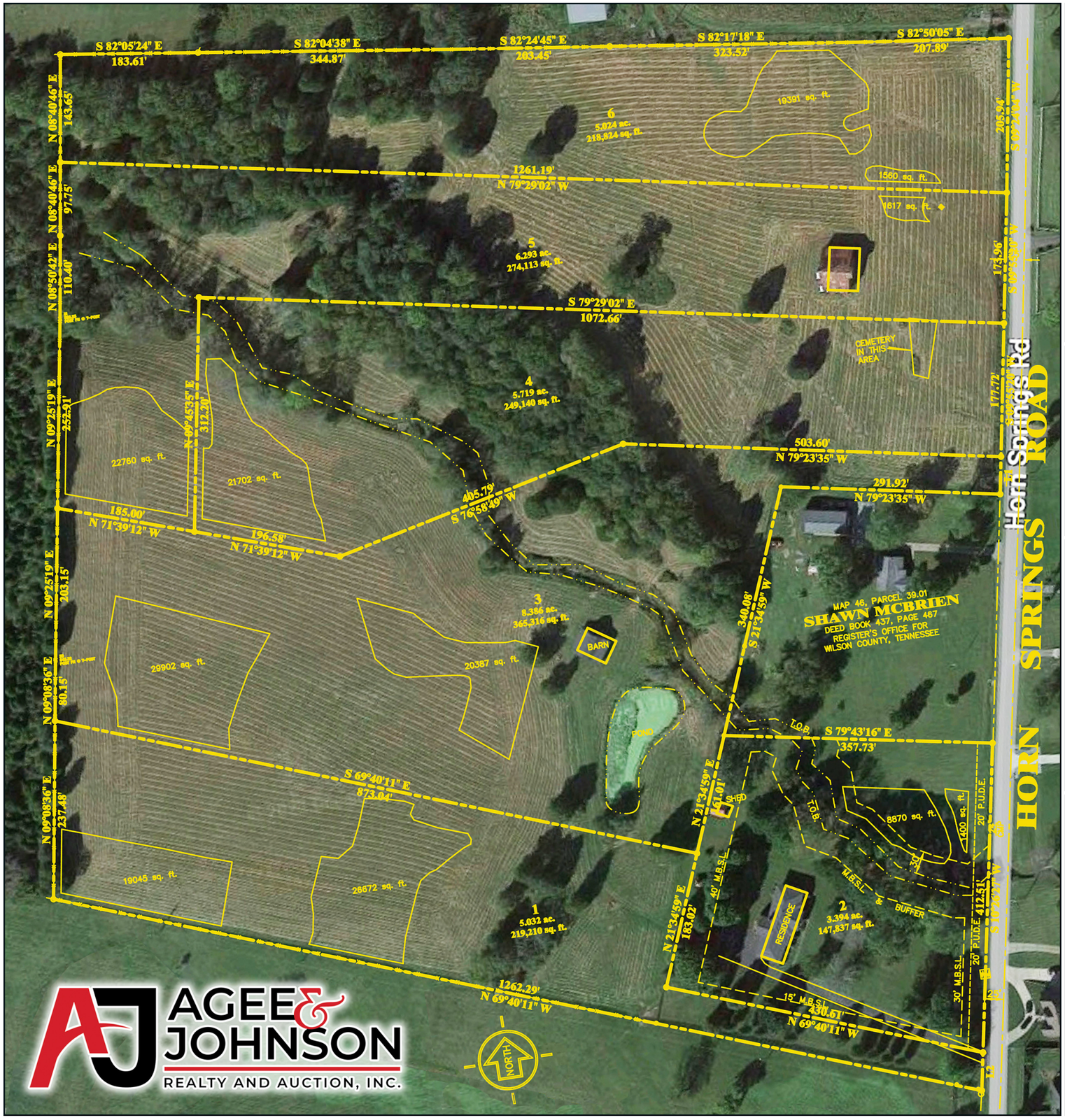
S 82°05'24" E
183.61'
S 82°04'38" E
344.87'
S 82°24'45" E
203.45'
S 82°17'18" E
323.52'
S 82°50'05" E
207.89'
N 08°40'46" E
143.65'
N 08°40'46" E
97.75'
N 08°50'42" E
110.40'
N 09°25'19" E
252.91'
N 09°25'19" E
203.15'
N 09°08'36" E
80.15'
N 09°08'36" E
237.48'
6
5.024 ac.
218,824 sq. ft.
19391 sq. ft.
1261.19'
N 79°29'02" W
1560 sq. ft.
1617 sq. ft.
5
6.293 ac.
274,113 sq. ft.
S 79°29'02" E
1072.66'
CEMETERY IN THIS AREA
4
5.719 ac.
249,140 sq. ft.
N 09°45'35" E
312.20'
22760 sq. ft.
21702 sq. ft.
503.60'
N 79°23'35" W
291.92'
N 79°23'35" W
405.79'
S 76°58'49" W
185.00'
N 71°39'12" W
196.58'
N 71°39'12" W
3
8.386 ac.
365,316 sq. ft.
BARN
29902 sq. ft.
20387 sq. ft.
POND
340.08'
S 21°34'59" W
MAP 46, PARCEL 39.01
SHAWN MCBRIEN
DEED BOOK 437, PAGE 467
REGISTER'S OFFICE FOR
WILSON COUNTY, TENNESSEE
T.O.B.
S 79°43'16" E
357.73'
S 69°40'11" E
873.04'
N 21°34'59" E
161.01'
SHED
8870 sq. ft.
1400 sq. ft.
20' P.U.D.E.
19045 sq. ft.
26672 sq. ft.
1
5.032 ac.
219,210 sq. ft.
N 21°34'59" E
183.02'
40' M.B.S.L.
RESIDENCE
2
3.394 ac.
147,837 sq. ft.
M.B.S.L. & BUFFER
30' M.B.S.L.
20' P.U.D.E.
412.51'
1262.29'
N 69°40'11" W
15' M.B.S.L.
430.61'
N 69°40'11" W
NORTH
Horn Springs Rd
HORN SPRINGS ROAD
AGEE & JOHNSON
REALTY AND AUCTION, INC.