

NOTES:

1. THIS SURVEY WAS CONDUCTED FROM THE CURRENT DEED OF RECORD AND IS SUBJECT TO ANY INFORMATION WHICH A TITLE SEARCH WOULD REVEAL.
2. THIS SURVEY IS SUBJECT TO ANY EASEMENTS, RIGHTS OF WAYS, AND/OR LEASES WHICH COULD AFFECT THE PROPERTY.
3. BEING LOTS 22-29 OF H.S. SWINDELL ADDITION OF NORTH DOYLE, PLAT RECORDED IN WARRANTY DEED: 70, PAGE: 386.

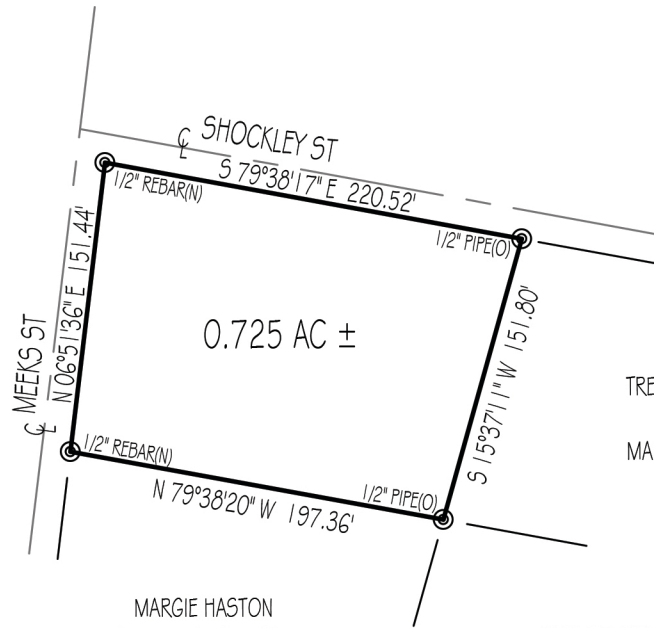

MARGIE HASTON
WDB: 178 PG: 1007
MAP: 88B 'D' PARCEL: 9

PATTY ROGERS
RB: 301 PG: 407
MAP: 88B 'D' PARCEL: 2.01

TRENTON & LEAH HEADRICK
RB: 442 PG: 238
MAP: 88B 'D' PARCEL: 1.01

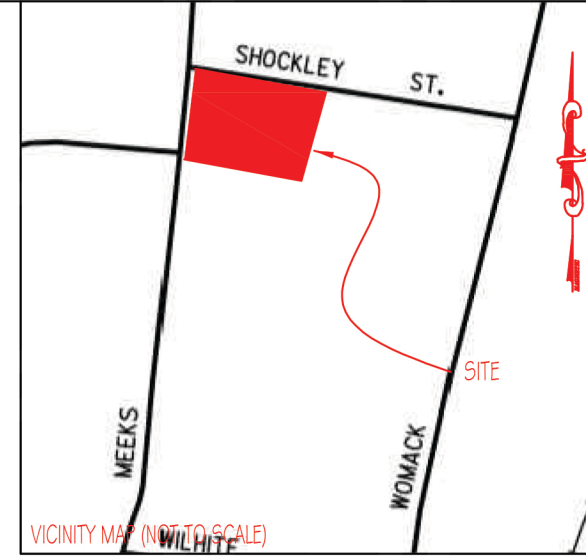

VICINITY MAP (NOT TO SCALE)

LEGEND

- (N) (NEW)
- (O) (OLD)
- ⊥ CENTERLINE
- ⊕ POWER POLE
- X- FENCELINE
- FC FENCE CORNER
- FL FENCE LINE
- WP WOOD POST

I HEREBY CERTIFY THAT THIS IS A CATEGORY 1 SURVEY AND THE RATIO OF PRECISION OF THE UNADJUSTED SURVEY IS AT LEAST 1:10,000.



ALLEN MAPLES, JR
RLS#2171

Allen Maples Land Surveying

38 Mayberry Street
Sparta, TN 38583
Phone: (931) 837-5446

ALICE BETTERTON	
MECKS ST & SHOCKLEY ST	
3RD CIVIL DISTRICT	TOTAL ACRES: 0.725 AC ±
WHITE COUNTY, TN	SCALE: 1"=100'
P/L WDB: 168 PG: 89	DATE: 12/12/2019
TAX MAP: 88B 'D' PARCEL: 1	DRAWING: 19-319 A1