

Fentress County - Parcel: 085 026.06

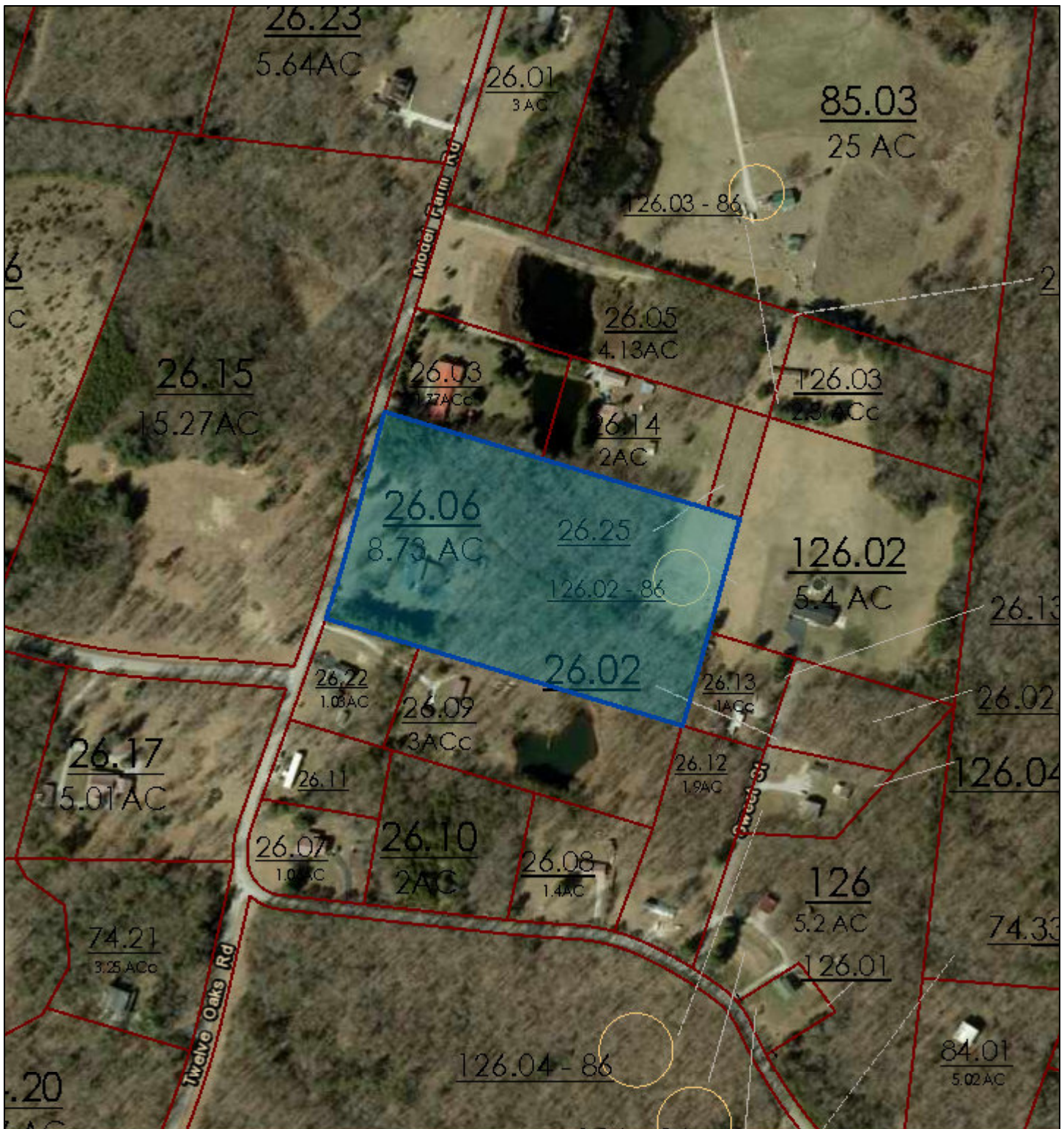

Date: November 6, 2018
County: Fentress
Owner: YORK FAMILY LIVING TRUST
Address: MODEL FARM RD 1205
Parcel Number: 085 026.06
Deeded Acreage: 8.73
Calculated Acreage: 0
Date of Imagery: 2014

TN Comptroller - OLG
Esri, HERE, Garmin, © OpenStreetMap contributors
TDOT
State of Tennessee, Comptroller of the Treasury, Office of Local Government
(OLG)

The property lines are compiled from information maintained by your local county Assessor's office but are not conclusive evidence of property ownership in any court of law.