

PLAT 588

Being a replat of Lot No. 3 of Henry Beharrell's Division of his land and lots 1, 2, 3, 4, 19, 20, 21, 22, 23, 24, 25, 26, 27 and 28 of Plot No. 345, Floyd County Records.

SPRING AVE. 60'

Scale: 1" = 50'

BEHARRELL AVE 60'

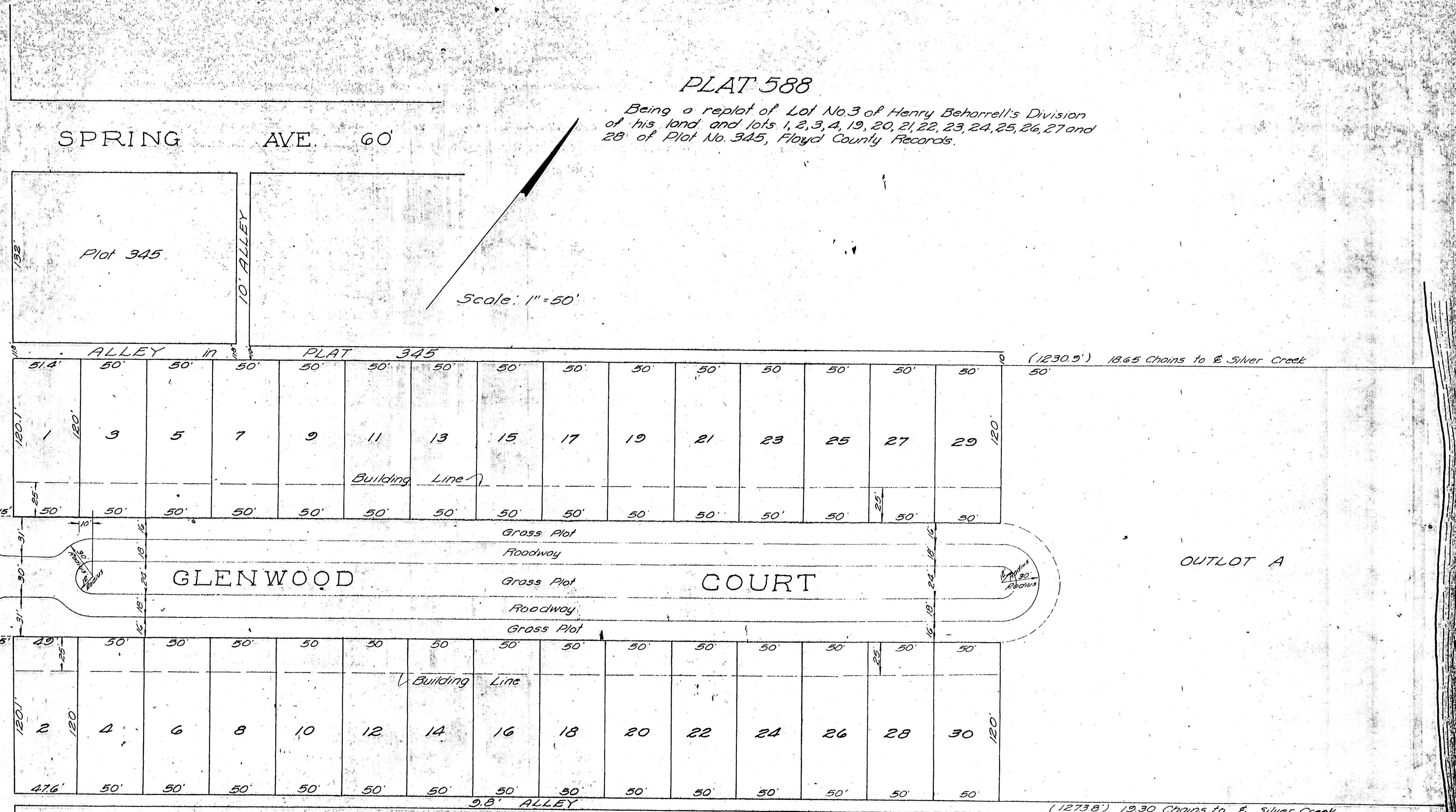

We the owners of the above described property in Lot 3, of Henry Beharrell's division of his land and Lots 1, 2, 3, 4, 19, 20, 21, 22, 23, 24, 25, 26, 27, 28 of Plot No. 345 make and declare this to be a replat of said property. Witness our hand and seal this 14 day of May 1935

Filed and Recorded
Time 2:25 P.M.
Date May 22, 1935
Madison M. Scott
Recorder Floyd County.

Glenwood Realty Co. Inc.
John E. Mitchell, Pres.

State of Indiana }
County of Floyd } S.S.
Before Me, the undersigned,
a Notary Public, in and for said State and County
personally appeared the Glenwood Realty Co, Inc, John E. Mitchell, President,
this 14 day of May 1935 and acknowledged the
execution of the annexed plat.
Byron LaDuc Notary Public
My Commission expires October 20, 1935

Examined & Approved
This 14 day of May 1935
Clayton G. Hamer
Robert S. Phillips
W. M. Boland
Board of County Commissioners

A. E. Graybrook Co. Eng.
Drawn by S. M. Dyer