

ACKNOWLEDGEMENT

STATE OF KENTUCKY }
COUNTY OF JEFFERSON } S.S.

I, S.S. _____, a notary public in and for the state and county aforesaid do hereby certify that the foregoing plan of REVISED PLAN of HIGHGATE SPRINGS, Sec. No. 1 was this day produced to me in my office and acknowledged and delivered by _____

To be _____ and deed.
Witness my hand and seal this _____ day of _____, 1953
My commission expires the _____ day of _____, 19____.

Notary Public, Jefferson Co., Ky.

CERTIFICATE OF DEDICATION

The undersigned owners of the property shown on the foregoing plan do hereby acknowledge the same to be the "REVISED PLAN OF HIGHGATE SPRINGS SECTION No. 1" and do hereby dedicate to public use the BOULEVARD LANE, HIGHWAY and the space marked "Easement" to separate said lots as shown thereon.

Owners: CRAWFORD HOMES, INC.

Legal Holder: Kentucky Trust Co., Trustee

ENGINEERS CERTIFICATE

I hereby certify that the survey for this plan was made under my supervision and the angular and linear measurements shown thereon are correct to the best of my knowledge and belief.

Rudy & Keal
Civil Engineers

CERTIFICATE OF APPROVAL

Approved this _____ day of _____, 1954.
LOUISVILLE and JEFFERSON COUNTY PLANNING and ZONING COMMISSION.

Chairman

EASEMENT FOR ELECTRIC and TELEPHONE UTILITIES

The spaces outlined by dotted lines and marked "Electric and Telephone Easement" or "Sanitary Easement" are hereby reserved as easements for electric and telephone utility purposes, including the right of ingress and egress over all lots to and from the easements and the right to cut down or trim trees within or without the easements that may interfere with the installation or operation of the lines. The easements shall be kept free of all obstructions including permanent fences, trees, shrubbery and garages. It is understood that the developer will remove all trees that may interfere with the original construction of the electric lines and telephone lines before original construction begins.

Owners: _____

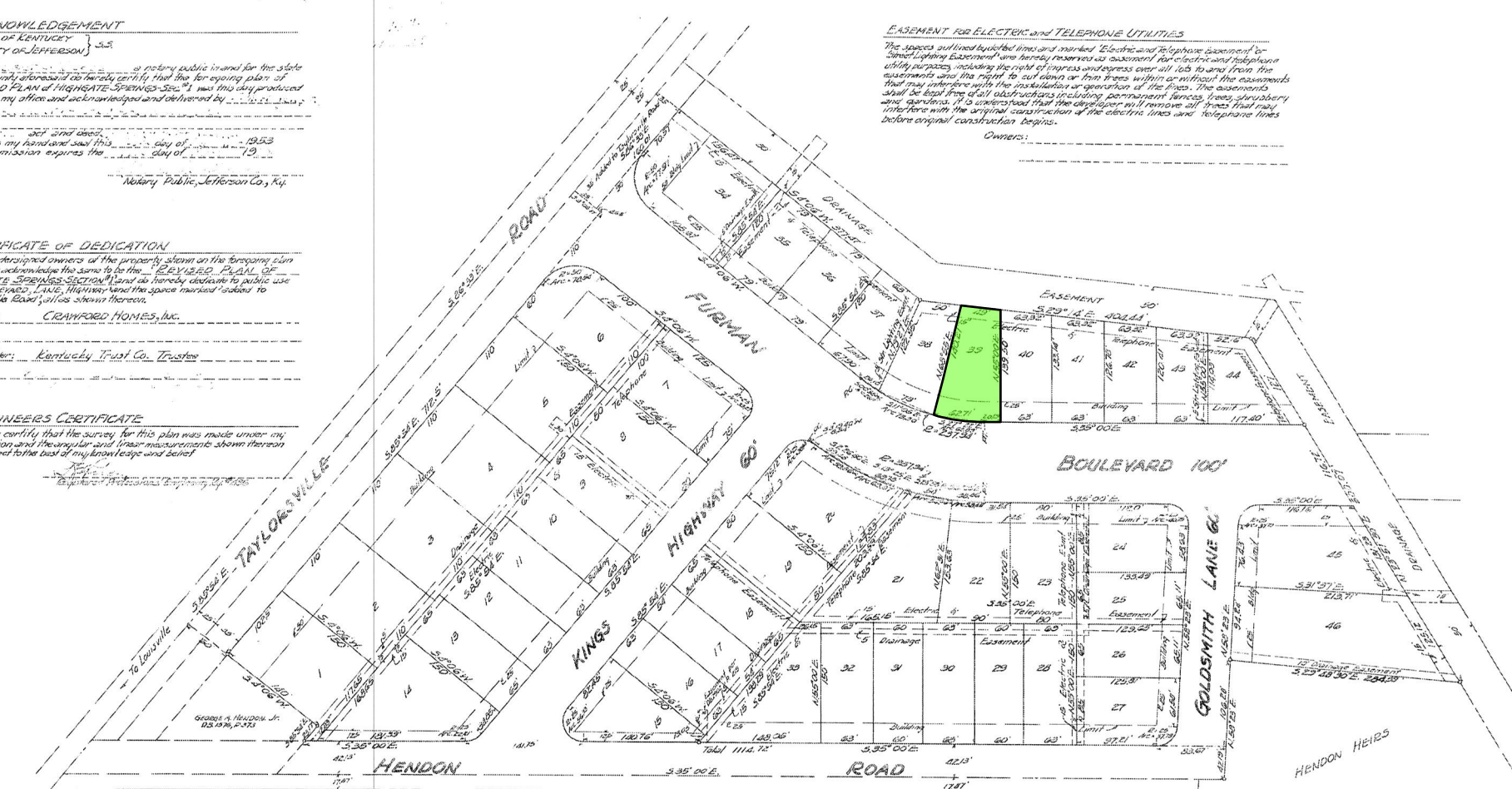

REVISED PLAN
OF
HIGHGATE SPRINGS
SECTION No. 1

CRAWFORD HOMES, INC. - DEVELOPERS
SCALE: 1" = 60' - NOVEMBER 6, 1953
RUDY & KEAL - CIVIL ENGINEERS
REALTY BLDG. - LOUISVILLE, KY.