

# WHITE ROAD (30' R/W)

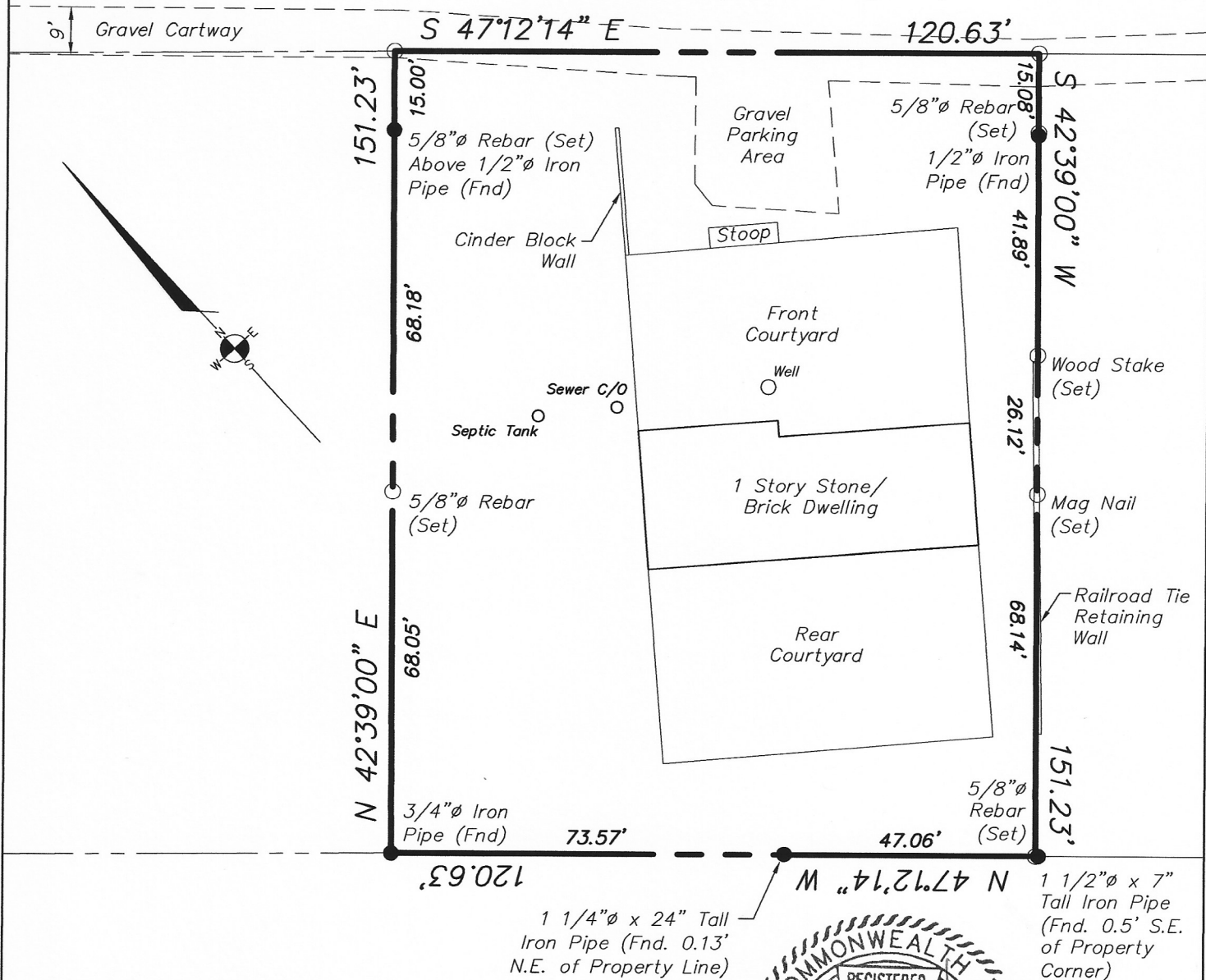

## SURVEY NOTES:

- Property boundary and existing features shown hereon were obtained from a field survey performed by MagNorth, completed on January 25, 2021.



## OWNER:

K'S LLC  
51 White Road  
Airville, PA 17302

## SOURCE OF TITLE:

Tax Parcel No. 43-000-02-0347.00-00000  
Deed Ref. 2620-6118

## TOTAL TRACT AREA:

0.419 Acres (18,243 Sq.Ft.)

51 WHITE ROAD		
PEACH BOTTOM TOWNSHIP, YORK COUNTY, PA		
DRAWN SLH	DATE 01/28/21	<b>MagNorth</b> LAND SURVEYING 215 Locust Lane Quarryville, PA 17566 717.644.5605
APPROVED	DATE	
SCALE 1" = 30'	SHEET 1 OF 1	PROJECT NO. 2021005