

1 field, 70 acres in Putnam County, OH

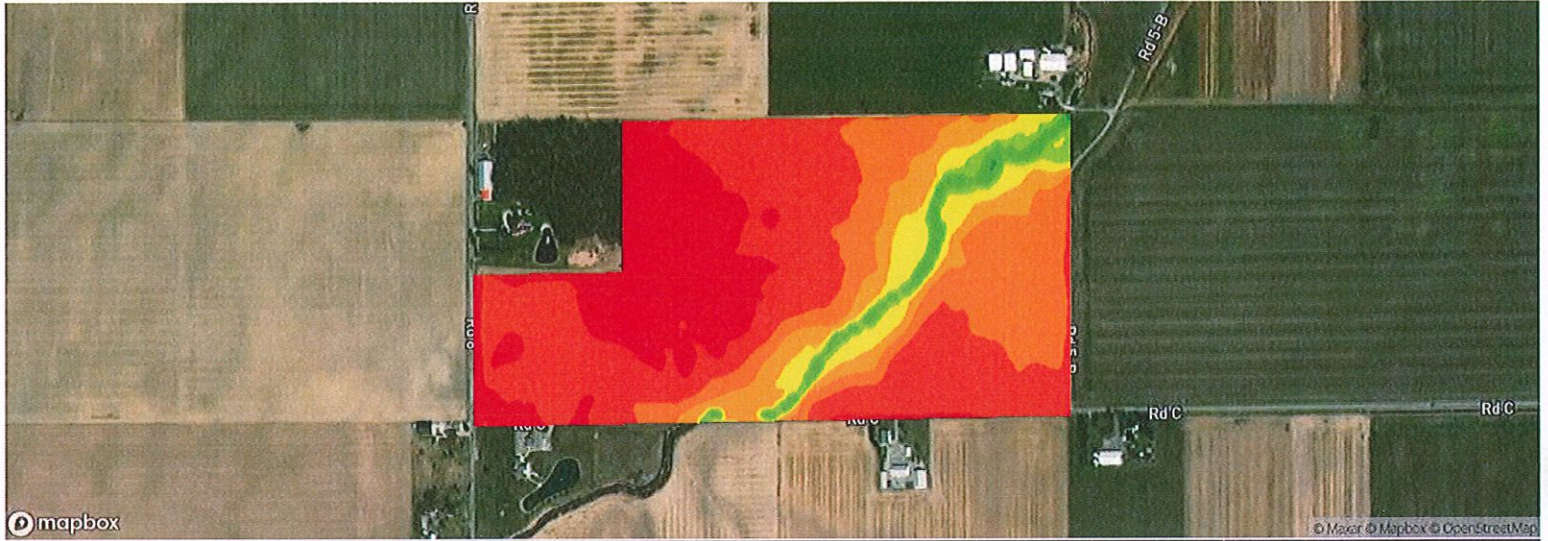







TOWNSHIP/SECTION 2N 8E - 7, 8, 17, 18

All fields

70 ac.

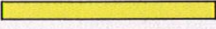
Avg. Elevation

738.36 ft

	ELEVATION RANGE	ACRES	PERCENT AREA
	739.86 ft - 741.21 ft	15.58	22.12%
	738.50 ft - 739.86 ft	26.24	37.26%
	737.15 ft - 738.50 ft	13.87	19.69%
	735.80 ft - 737.15 ft	6.29	8.93%
	734.44 ft - 735.80 ft	4.59	6.52%
	733.09 ft - 734.44 ft	1.94	2.75%
	731.73 ft - 733.09 ft	1.21	1.72%
	730.38 ft - 731.73 ft	0.67	0.95%
	729.02 ft - 730.38 ft	0.04	0.06%

1 field, 70 acres in Putnam County, OH

TOWNSHIP/SECTION 2N 8E - 7, 8, 17, 18

Putnam County, OH

FIELD	ACRES	TAX AMOUNT	ASSESSED VALUE	LOCATION	OWNER (LAST UPDATED)	OWNER ADDRESS	LEGAL DESCRIPTION
all 	70.43	1,229.90	31,240.00	2N 8E - 7, 8, 17, 18 APN: 590110200000	HOWARD, CHARLES T & JUDITH E (02/09/2022)	140 W TUSCARAWAS TRL, SANDUSKY, OH 44870	2N 8E 08 S SW EX NWCOR

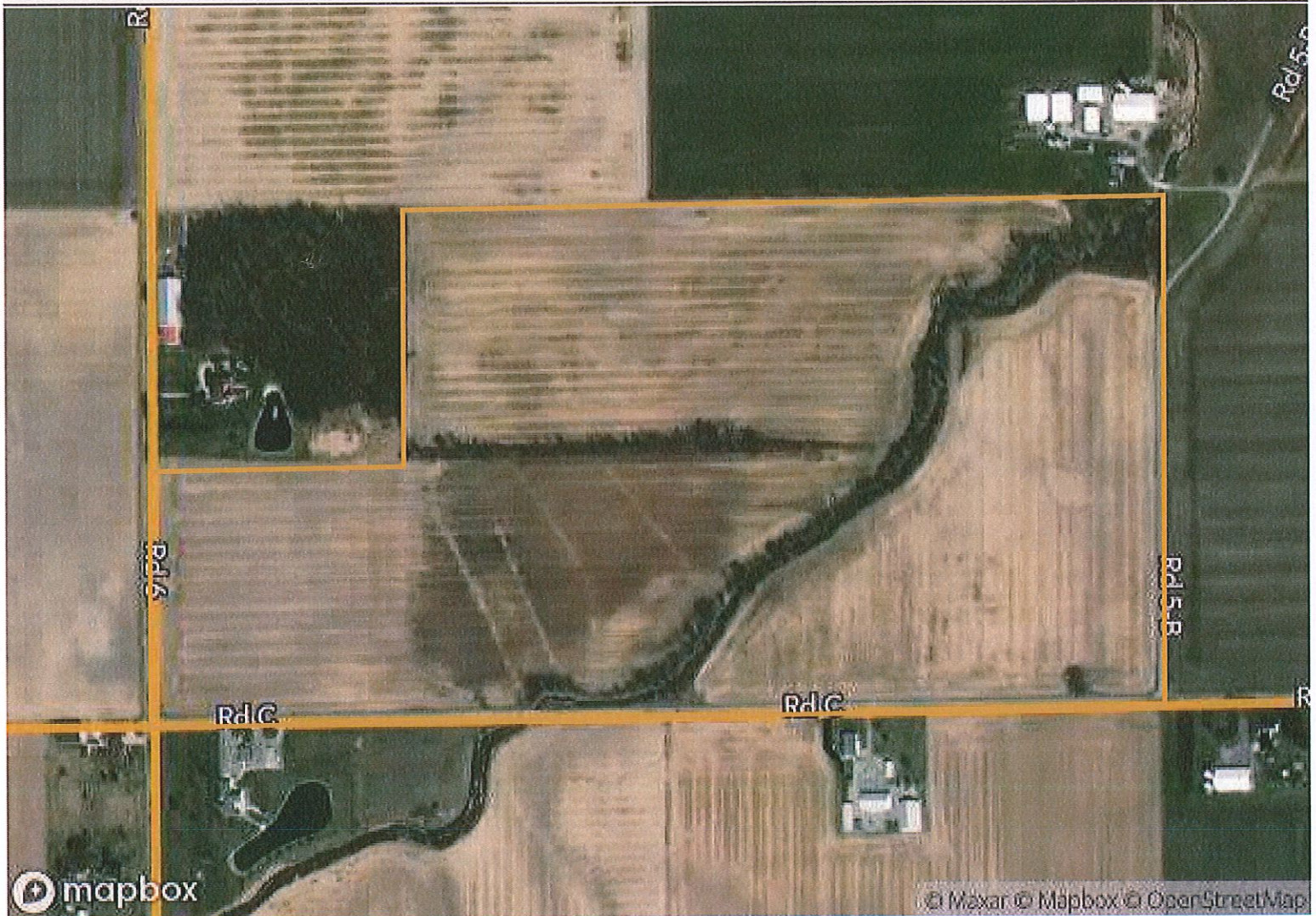

Soil Map—Putnam County, Ohio

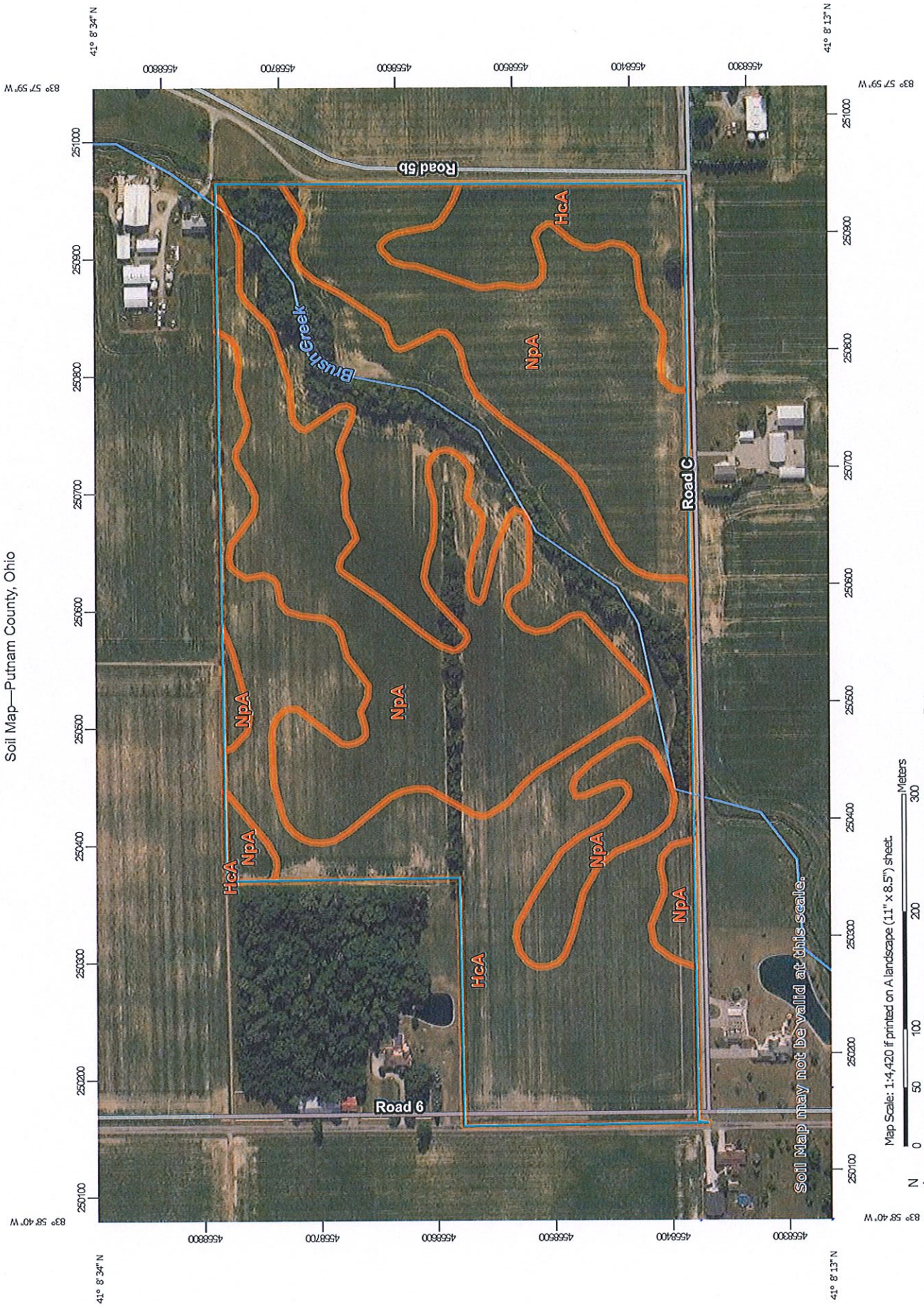

Soil Map may not be valid at this scale.

Map Scale: 1:4,420 if printed on A landscape (11" x 8.5") sheet.

Map projection: Web Mercator Corner coordinates: WGS84 Edge tics: UTM Zone 17N WGS84

1 field, 70 acres in Putnam County, OH

TOWNSHIP/SECTION 2N 8E - 7, 8, 17, 18

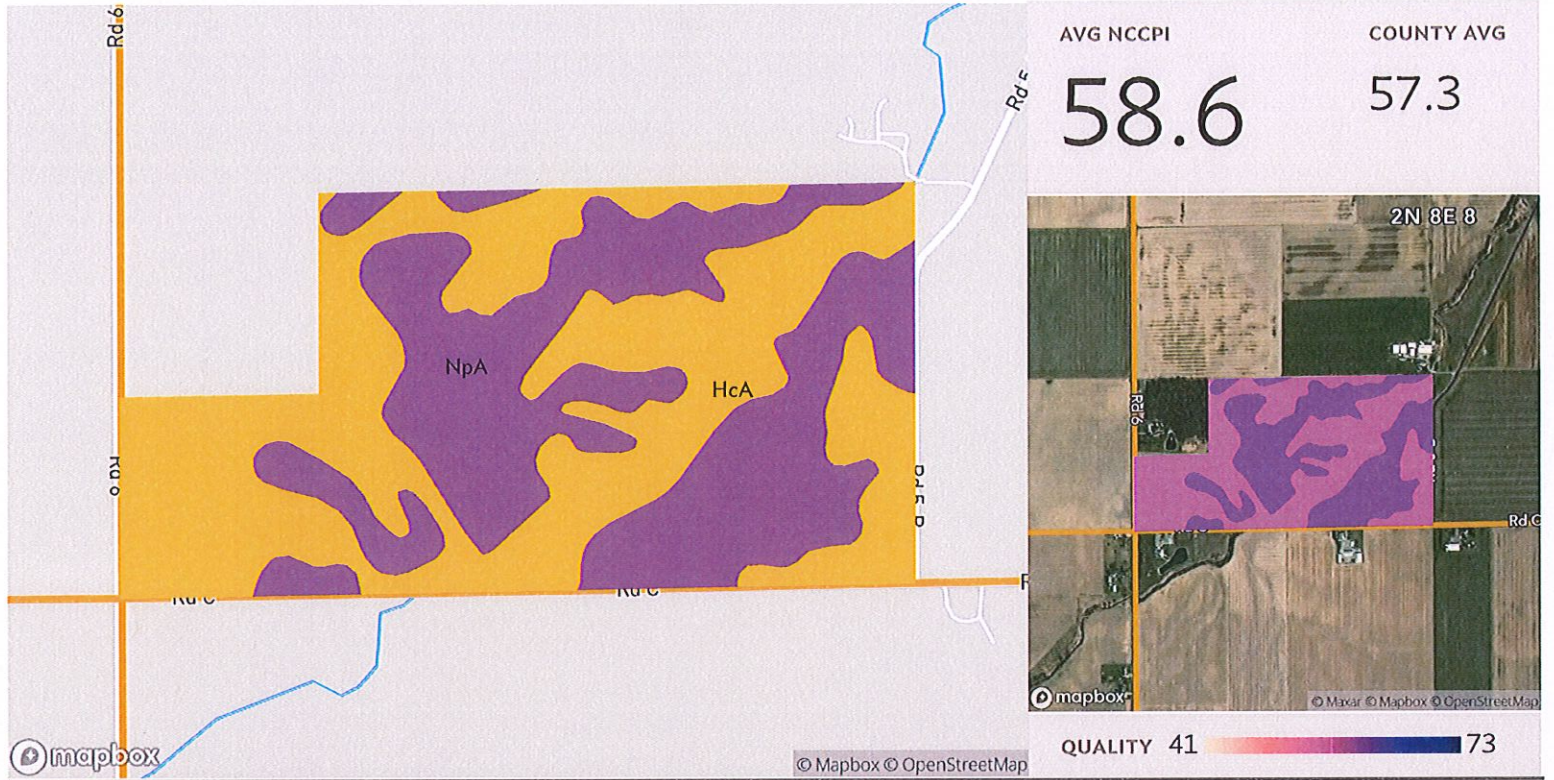

Source: NRCS Soil Survey

All fields

70 ac.

SOIL CODE	SOIL DESCRIPTION	ACRES	PERCENTAGE OF FIELD	SOIL CLASS	NCCPI
HcA	Hoytville silty clay loam, 0 to 1 percent slopes	38.27	54.3%	2	57.0
NpA	Nappanee silt loam, 0 to 2 percent slopes	32.16	45.7%	3	60.4
					58.6