

PLAT OF SURVEY FOR:  
**TOUSSAINT RIVER PARTNERS**  
 PART OF NE 1/4, SE 1/4, SEC 16, T7N,  
 R14E, BENTON TOWNSHIP,  
 OTTAWA COUNTY, OHIO  
 2022

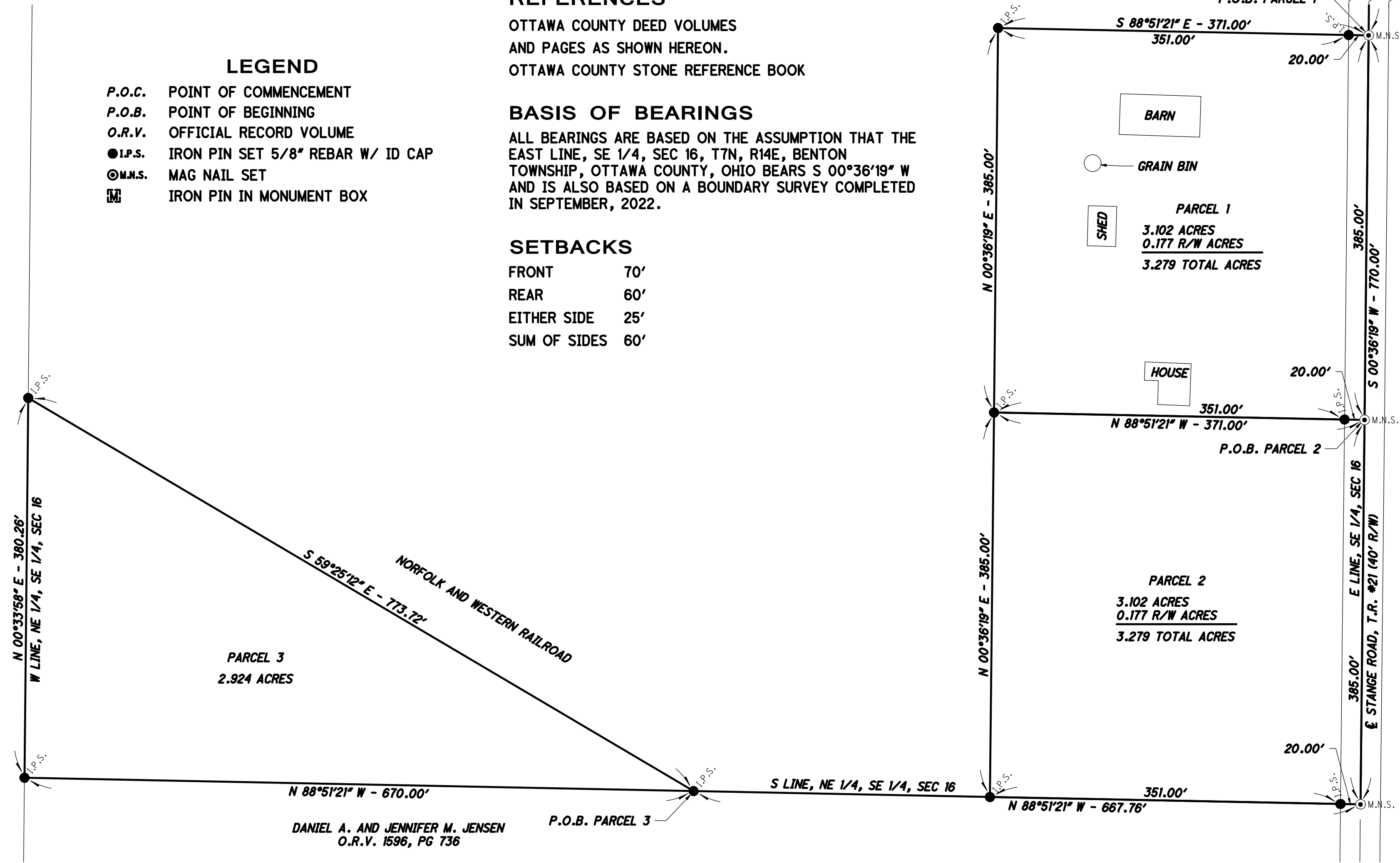
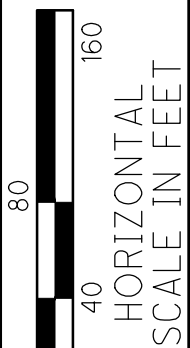
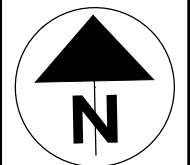

**LEGEND**

- P.O.C. POINT OF COMMENCEMENT
- P.O.B. POINT OF BEGINNING
- O.R.V. OFFICIAL RECORD VOLUME
- I.P.S. IRON PIN SET 5/8" REBAR W/ ID CAP
- ⊙ M.N.S. MAG NAIL SET
- ⊞ IRON PIN IN MONUMENT BOX

**REFERENCES**

OTTAWA COUNTY DEED VOLUMES  
 AND PAGES AS SHOWN HEREON.  
 OTTAWA COUNTY STONE REFERENCE BOOK

**BASIS OF BEARINGS**

ALL BEARINGS ARE BASED ON THE ASSUMPTION THAT THE EAST LINE, SE 1/4, SEC 16, T7N, R14E, BENTON TOWNSHIP, OTTAWA COUNTY, OHIO BEARS S 00°36'19" W AND IS ALSO BASED ON A BOUNDARY SURVEY COMPLETED IN SEPTEMBER, 2022.

**SETBACKS**

- FRONT 70'
- REAR 60'
- EITHER SIDE 25'
- SUM OF SIDES 60'

REVISIONS	
DRAWN	SMC
PROJECT NO.	REVIEWED
---	MJT
DATE	
	9/29/2022

CLIENT  
**TOUSSAINT RIVER PARTNERS**

MICHAEL J. THORBAHN  
 PROFESSIONAL SURVEYOR #7986  
 510 W. 6TH ST  
 PORT CLINTON, OH 43452



I HEREBY CERTIFY THAT THE ABOVE SURVEY PLAT IS A TRUE AND CORRECT REPRESENTATION OF A SURVEY MADE BY ME FOR AND AT THE INSTANCE OF: TOUSSAINT RIVER PARTNERS

\_\_\_\_\_  
 MICHAEL J. THORBAHN, P.S. #7986

\_\_\_\_\_  
 DATE

ANY INFORMATION OR DATA ON THIS DRAWING IS NOT INTENDED TO BE SUITABLE FOR REUSE BY ANY PERSON, FIRM, OR CORPORATION OR ANY OTHERS ON EXTENSIONS OF THIS PROJECT OR FOR ANY USE ON ANY OTHER PROJECT. ANY REUSE WITHOUT WRITTEN VERIFICATION AND ADAPTATION BY THE ENGINEER OR SURVEYOR FOR THE SPECIFIC PURPOSE INTENDED WILL BE AT THE USER'S SOLE RISK AND WITHOUT LIABILITY OR LEGAL EXPOSURE TO THE ENGINEER OR SURVEYOR.