

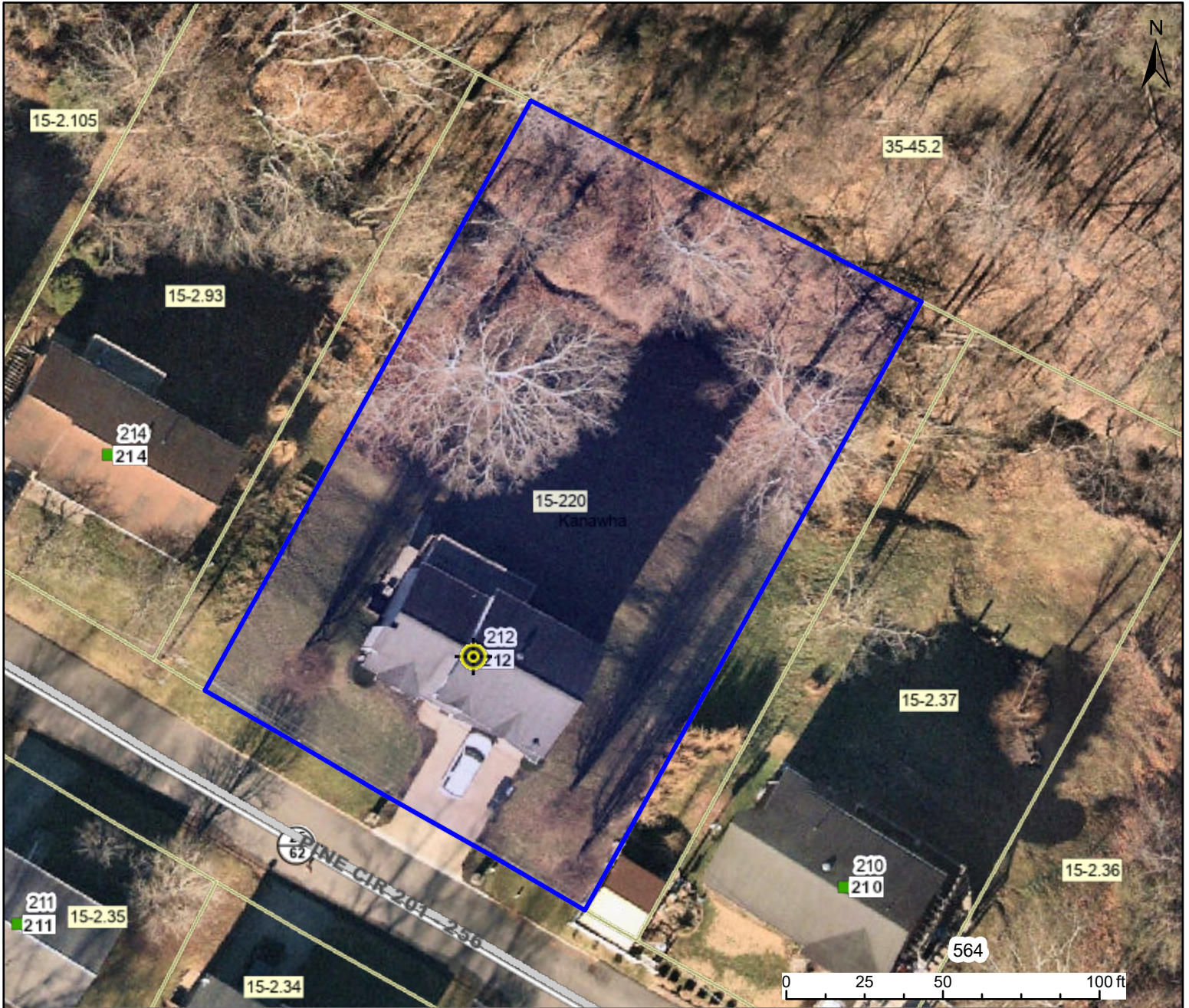





WV Flood Map



This map is not the official regulatory FIRM or DFIRM. Its purpose is to assist with determining potential flood risk for the selected location.

HIGH RISK  Regulatory Floodway  1-Percent-Annual-Chance Flood Hazard Area With Base Flood Elevation (BFE)  1-Percent-Annual-Chance Flood Hazard Area Without BFE (may have Advisory Flood Heights)  1-Percent-Annual-Chance Future Conditions (High Risk Advisory Flood Zones)	 Flood Info Location Map created on 11/16/2023	
	User 212 Pine Circle Dunbar, WV Notes	
Download the Full Legend for all flood tool symbols https://www.mapwv.gov/flood/map/docs/wv_flood_tool_legend.pdf Disclaimer: The online map is for use in administering the National Flood Insurance Program. It does not necessarily identify all areas subject to flooding, particularly from local drainage sources of small size. Refer to the official Flood Insurance Study (FIS) for detailed flood elevation data in flood profiles and data tables. WV Flood Tool (https://www.MapWV.gov/flood) is supported by FEMA, WV NFIP Office, and WV GIS Technical Center.	Flood Hazard Area	Location is NOT WITHIN any identified flood hazard area. Unmapped flood hazard areas may be present.
	Flood Zone	Out of Flood Zone
	Stream	Lower Kanawha (5050008)
	Watershed (HUC8)	Lower Kanawha (5050008)
	Flood Height	Flood Height 6a N/A
	Water Depth	Flood Height 6a N/A
	Elevation	745.7 ft (Source: FEMA 2018-20) (NAVD88)
Community & ID	City of Dunbar (ID: 540076)	
FEMA Map & Date	54039C0401E; Effective Date: 2/6/2008	
Location (lat, long)	(38.373633, -81.728871) (WGS84)	
Parcel ID	20-26-0015-0220-0000	
E-911 Address	212 PINE CIR, Dunbar, WV, 25064	