

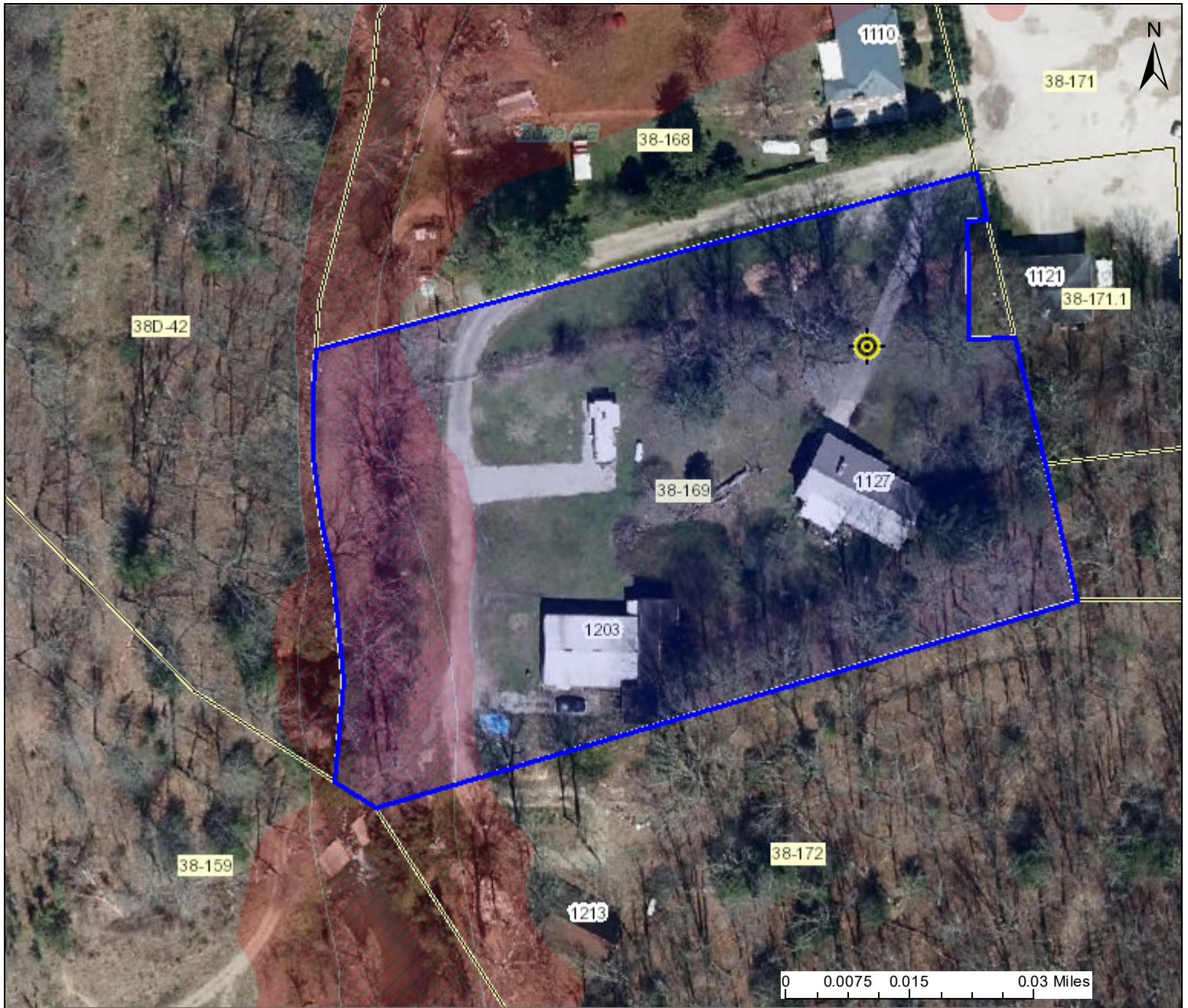



# WV Flood Map



This map is not the official regulatory FIRM or DFIRM. Its purpose is to assist with determining potential flood risk for the selected location.

H I G H  R I S K		Regulatory Floodway	Flood Info Location <i>Map created on 10/15/2019</i>
		1-Percent-Annual-Chance Flood Hazard Area <b>With Base Flood Elevation (BFE)</b>	
R I S K		1-Percent-Annual-Chance Flood Hazard Area <b>Without BFE</b> (may have Advisory Flood Heights)	<b>User</b> 1127 & 1203 Indian Lake Road <b>Notes</b> 1.89 Acres 4BR residence
		1-Percent-Annual-Chance Future Conditions (High Risk Advisory Flood Zones)	<b>Flood Hazard Area</b> Flood Hazard Area: Location is <b>NOT</b> in West Virginia.
Download the Full Legend for all flood tool symbols <a href="https://www.mapwv.gov/flood/map/docs/wv_flood_tool_legend.pdf">https://www.mapwv.gov/flood/map/docs/wv_flood_tool_legend.pdf</a>			<b>Flood Zone</b> N/A <b>Stream</b> N/A <b>Watershed (HUC8)</b> N/A
<b>Disclaimer:</b> The online map is for use in administering the National Flood Insurance Program. It does not necessarily identify all areas subject to flooding, particularly from local drainage sources of small size. Refer to the official Flood Insurance Study (FIS) for detailed flood elevation data in flood profiles and data tables. WV Flood Tool ( <a href="https://www.MapWV.gov/flood">https://www.MapWV.gov/flood</a> ) is supported by FEMA, WV NFIP Office, and WV GIS Technical Center.			<b>Flood Height</b> N/A <b>Water Depth</b> N/A <b>Elevation</b> N/A (Source: N/A N/A)
			<b>Community &amp; ID</b> N/A (ID: N/A) <b>FEMA Map &amp; Date</b> N/A; Effective Date: N/A <b>Location (lat, long)</b> N/A
			<b>Parcel ID</b> 20-15-0038-0169-0000 <b>E-911 Address</b> multiple addresses in parcel