

WV Flood Map

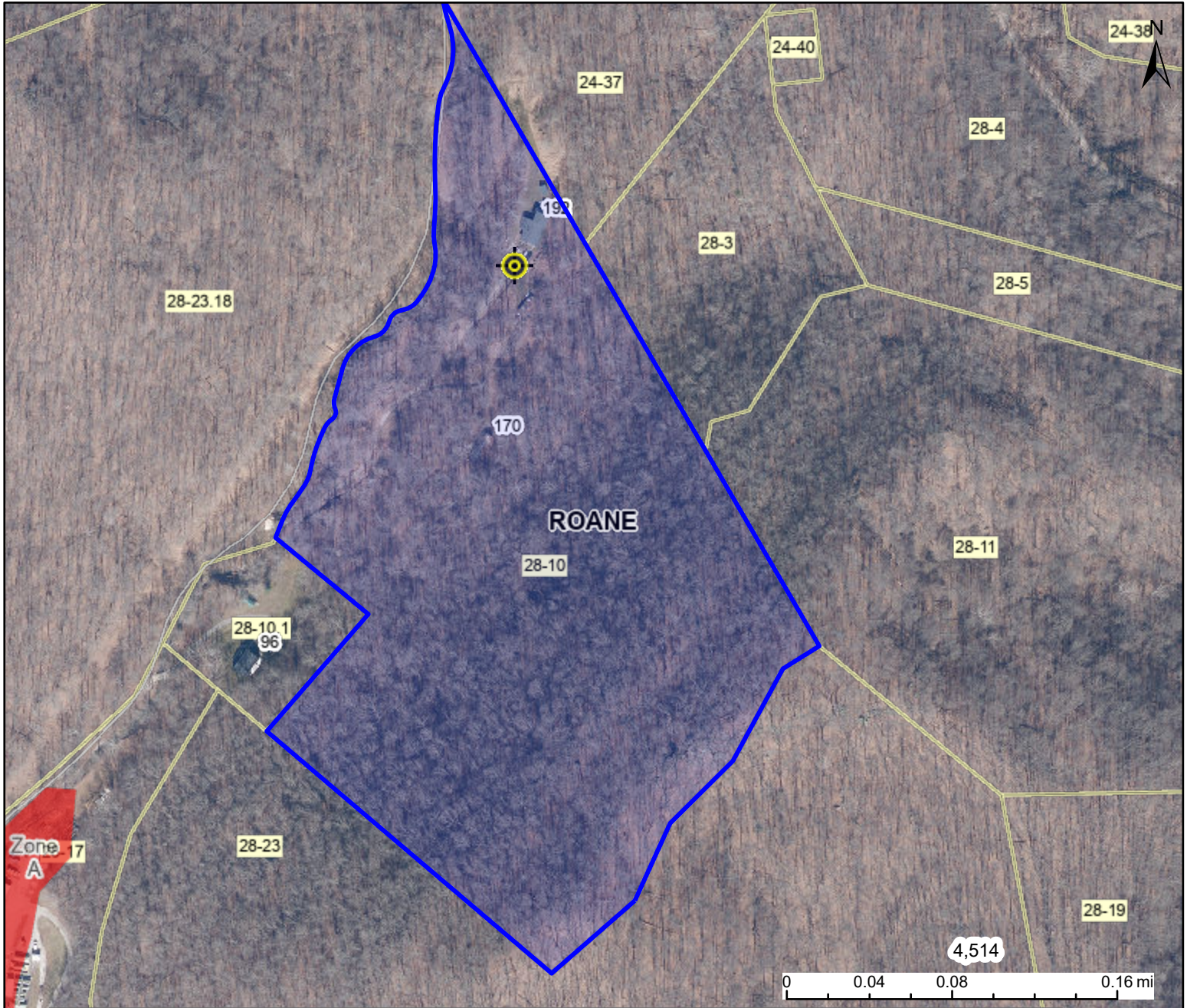

This map is not the official regulatory FIRM or DFIRM. Its purpose is to assist with determining potential flood risk for the selected location.

H I G H R I S K	Regulatory Floodway	Regulatory Floodway
	Zone AE	1-Percent-Annual-Chance Flood Hazard Area With Base Flood Elevation (BFE)
	Zone A	1-Percent-Annual-Chance Flood Hazard Area Without BFE (may have Advisory Flood Heights)
	Advisory	1-Percent-Annual-Chance Future Conditions (High Risk Advisory Flood Zones)
Download the Full Legend for all flood tool symbols https://www.mapwv.gov/flood/map/docs/wv_flood_tool_legend.pdf		
Disclaimer: The online map is for use in administering the National Flood Insurance Program. It does not necessarily identify all areas subject to flooding, particularly from local drainage sources of small size. Refer to the official Flood Insurance Study (FIS) for detailed flood elevation data in flood profiles and data tables. WV Flood Tool (https://www.MapWV.gov/flood) is supported by FEMA, WV NFIP Office, and WV GIS Technical Center.		
		Map created on 10/5/2023
		User 130 POTATO RUN WALTON, WV 25286 Notes
		Flood Hazard Area Location is NOT WITHIN any identified flood hazard area. Unmapped flood hazard areas may be present. Flood Zone Out of Flood Zone Stream Watershed (HUC8) Elk (5050007)
		Flood Height Flood Height 6a N/A Water Depth Elevation 755.8 ft (Source: FEMA 2018-19) (NAVD88)
		Community & ID Roane County (ID: 540183) FEMA Map & Date 54087C0400D; Effective Date: 3/2/2012 Location (lat, long) (38.564311, -81.356350) (WGS84)
		Parcel ID 44-09-0028-0010-0000 E-911 Address 192 POTATO RUN RD, WALTON, WV, 25286