

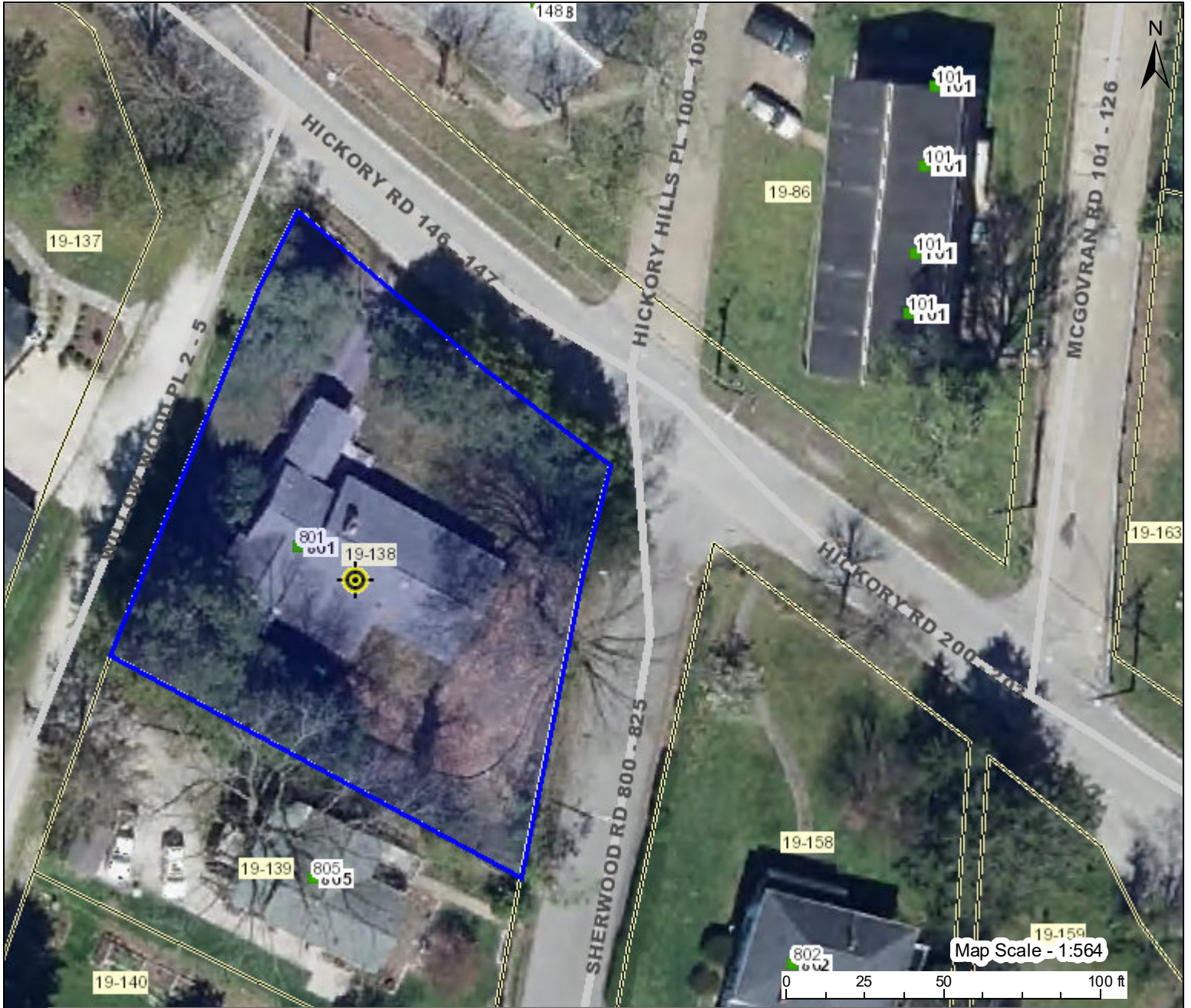



WV Flood Map



This map is not the official regulatory FIRM or DFIRM. Its purpose is to assist with determining potential flood risk for the selected location.

H I G H R I S K	 Regulatory Floodway	Map created on 3/9/2022	
	 1-Percent-Annual-Chance Flood Hazard Area With Base Flood Elevation (BFE)	User 801 Sherwood Road Charleston, WV Notes	
 1-Percent-Annual-Chance Flood Hazard Area Without BFE (may have Advisory Flood Heights)	Flood Hazard Area Location is NOT WITHIN any identified flood hazard area. Unmapped flood hazard areas may be present. Flood Zone Out of Flood Zone		
 1-Percent-Annual-Chance Future Conditions (High Risk Advisory Flood Zones)	Stream Watershed (HUC8) Lower Kanawha (5050008)		
Download the Full Legend for all flood tool symbols https://www.mapwv.gov/flood/map/docs/wv_flood_tool_legend.pdf		Flood Height Flood Height 6a N/A	
Disclaimer: The online map is for use in administering the National Flood Insurance Program. It does not necessarily identify all areas subject to flooding, particularly from local drainage sources of small size. Refer to the official Flood Insurance Study (FIS) for detailed flood elevation data in flood profiles and data tables. WV Flood Tool (https://www.MapWV.gov/flood) is supported by FEMA, WV NFIP Office, and WV GIS Technical Center.		Water Depth 909.0 ft (Source: FEMA 2018-20) (NAVD88)	
		Elevation 909.0 ft (Source: FEMA 2018-20) (NAVD88)	
		Community & ID City of Charleston (ID: 540073)	
		FEMA Map & Date 54039C0409E; Effective Date: 2/6/2008	
		Location (lat, long) (38.343450, -81.655330) (WGS84)	
		Parcel ID 20-09-0019-0138-0000	
		E-911 Address 801 SHERWOOD RD, , WV, 25314	