

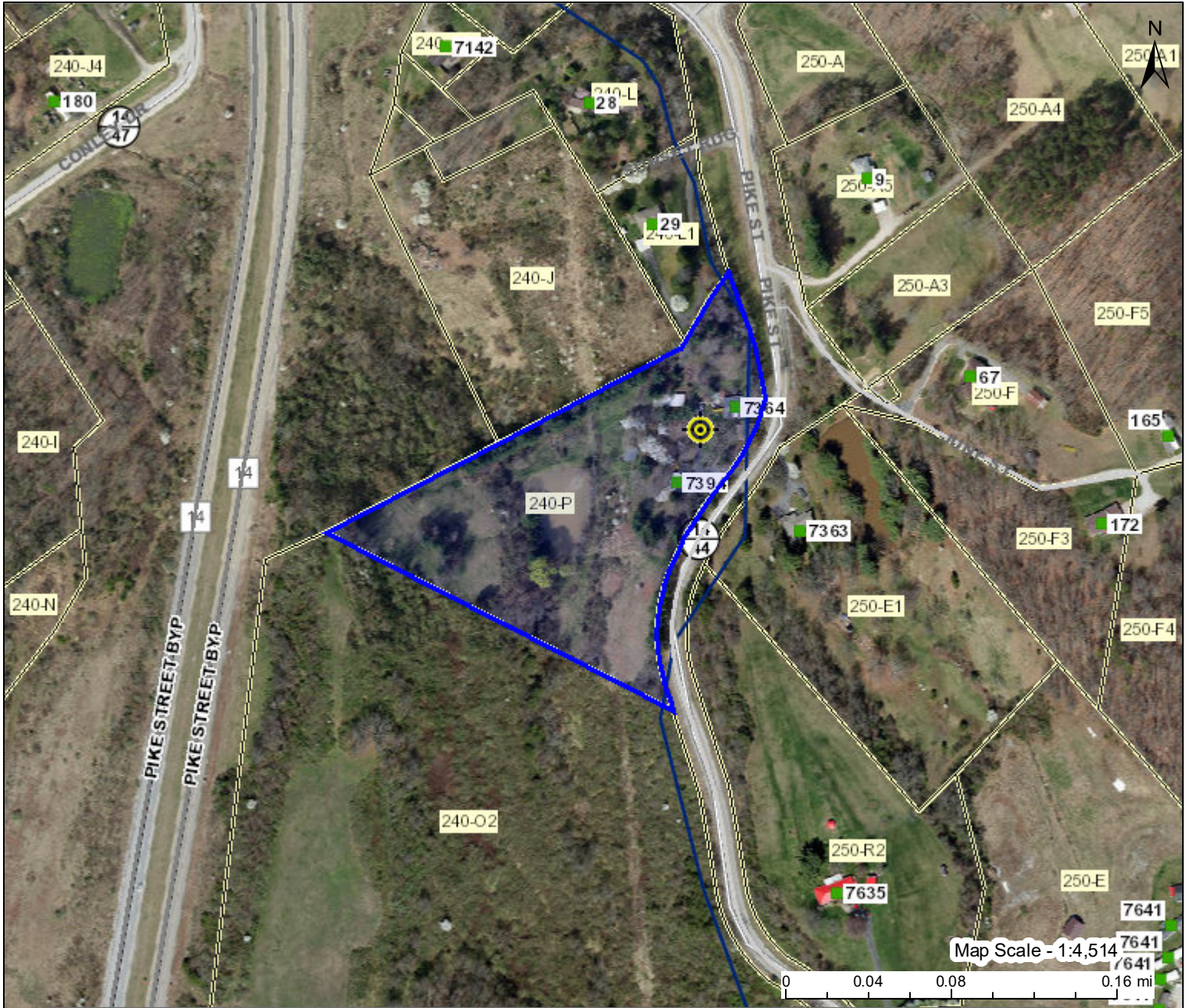



WV Flood Map (LOMA)



This map is not the official regulatory FIRM or DFIRM. Its purpose is to assist with determining potential flood risk for the selected location.

H I G H R I S K	 Regulatory Floodway	Map created on 5/15/2022
	 1-Percent-Annual-Chance Flood Hazard Area With Base Flood Elevation (BFE)	User COWGILL ESTATE 7364 PIKE STREET MINERAL WELLS WV Notes
 1-Percent-Annual-Chance Flood Hazard Area Without BFE (may have Advisory Flood Heights)	Flood Hazard Area Location is NOT WITHIN any identified flood hazard area. Unmapped flood hazard areas may be present.	
 1-Percent-Annual-Chance Future Conditions (High Risk Advisory Flood Zones)	Flood Zone Out of Flood Zone	
Download the Full Legend for all flood tool symbols https://www.mapwv.gov/flood/map/docs/wv_flood_tool_legend.pdf		Stream
Disclaimer: The online map is for use in administering the National Flood Insurance Program. It does not necessarily identify all areas subject to flooding, particularly from local drainage sources of small size. Refer to the official Flood Insurance Study (FIS) for detailed flood elevation data in flood profiles and data tables. WV Flood Tool (https://www.MapWV.gov/flood) is supported by FEMA, WV NFIP Office, and WV GIS Technical Center.		Watershed (HUC8) Little Kanawha (5030203)
		Flood Height No BFE Value for LOMA Determination
		Water Depth
		Elevation 686.7 ft (Source: FEMA 2018-20) (NAVD88)
		Community & ID Wood County (ID: 540213)
		FEMA Map & Date 54107C0233D; Effective Date: 11/6/2013
		Location (lat, long) (39.200268, -81.532457) (WGS84)
		Parcel ID 54-08-0240-000P-0000
		E-911 Address multiple addresses