

CARL M. HOLZKNECHT, SR. AND SHERRY L. HOLZKNECHT
DEED BOOK 173 PAGE 80



JOHN KESSLER
Broker - Auctioneer
JOHN WAYNE KESSLER
Broker - Auctioneer
(270) 465-7051
304 East Broadway, Campbellsville, Ky

MRS. SHIRLEY FORD AUCTION
Saturday, March 20, 2021
at 10:00 a.m.
1321 Upper Stoner Creek Road
Elkhorn, Kentucky

HERBERT C. DAVIS AND LOU WANDA DAVIS
DEED BOOK 112 PAGE 196

WEISHAR PROPERTIES LLC PROPERTY
DEED BOOK 288 PAGE 830

BARRY AND LISA BENNINGFIELD RENTALS LLC
DEED BOOK 325 PAGE 321

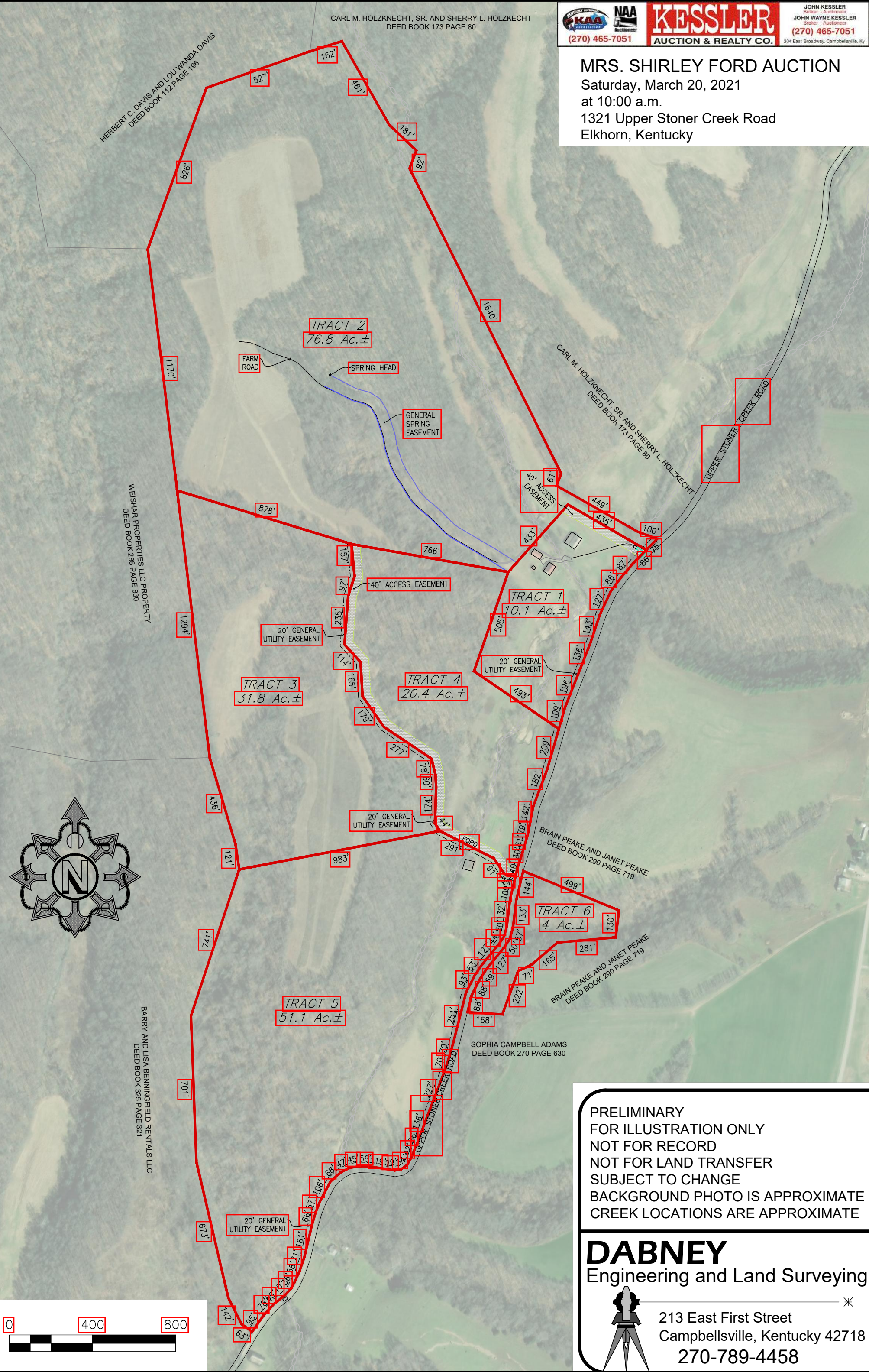
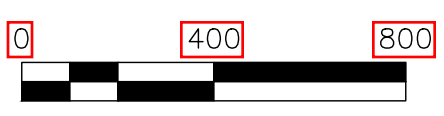

PRELIMINARY
FOR ILLUSTRATION ONLY
NOT FOR RECORD
NOT FOR LAND TRANSFER
SUBJECT TO CHANGE
BACKGROUND PHOTO IS APPROXIMATE
CREEK LOCATIONS ARE APPROXIMATE

DABNEY
Engineering and Land Surveying

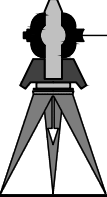

213 East First Street
Campbellsville, Kentucky 42718
270-789-4458

CARL M. HOLZKNECHT, SR. AND SHERRY L. HOLZKECHT
DEED BOOK 173 PAGE 80



KESSLER
AUCTION & REALTY CO.

JOHN KESSLER
Broker - Auctioneer
JOHN WAYNE KESSLER
Broker - Auctioneer
(270) 465-7051
304 East Broadway, Campbellsville, Ky

MRS. SHIRLEY FORD AUCTION
Saturday, March 20, 2021
at 10:00 a.m.
1321 Upper Stoner Creek Road
Elkhorn, Kentucky

HERBERT C. DAVIS AND LOU WANDA DAVIS
DEED BOOK 112 PAGE 196

WEISHAR PROPERTIES LLC PROPERTY
DEED BOOK 288 PAGE 830

BARRY AND LISA BENNINGFIELD RENTALS LLC
DEED BOOK 325 PAGE 321

CARL M. HOLZKNECHT, SR. AND SHERRY L. HOLZKECHT
DEED BOOK 173 PAGE 80

BRAIN PEAKE AND JANET PEAKE
DEED BOOK 290 PAGE 719

BRAIN PEAKE AND JANET PEAKE
DEED BOOK 290 PAGE 719

SOPHIA CAMPBELL ADAMS
DEED BOOK 270 PAGE 630

TRACT 2
76.8 Ac.±

TRACT 1
10.1 Ac.±

TRACT 3
31.8 Ac.±

TRACT 4
20.4 Ac.±

TRACT 6
4 Ac.±

TRACT 5
51.1 Ac.±

FARM ROAD

SPRING HEAD

GENERAL SPRING EASEMENT

40' ACCESS EASEMENT

40' ACCESS EASEMENT

20' GENERAL UTILITY EASEMENT

20' GENERAL UTILITY EASEMENT

20' GENERAL UTILITY EASEMENT

FORD

FORD

UPPER STONER CREEK ROAD

UPPER STONER CREEK ROAD

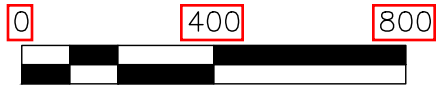
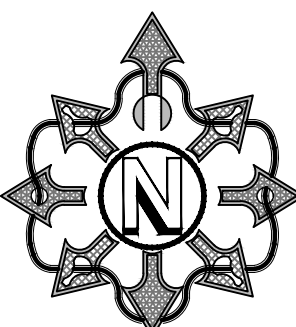

PRELIMINARY
FOR ILLUSTRATION ONLY
NOT FOR RECORD
NOT FOR LAND TRANSFER
SUBJECT TO CHANGE
BACKGROUND PHOTO IS APPROXIMATE
CREEK LOCATIONS ARE APPROXIMATE

DABNEY
Engineering and Land Surveying

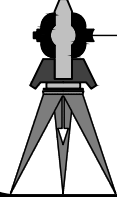

213 East First Street
Campbellsville, Kentucky 42718
270-789-4458