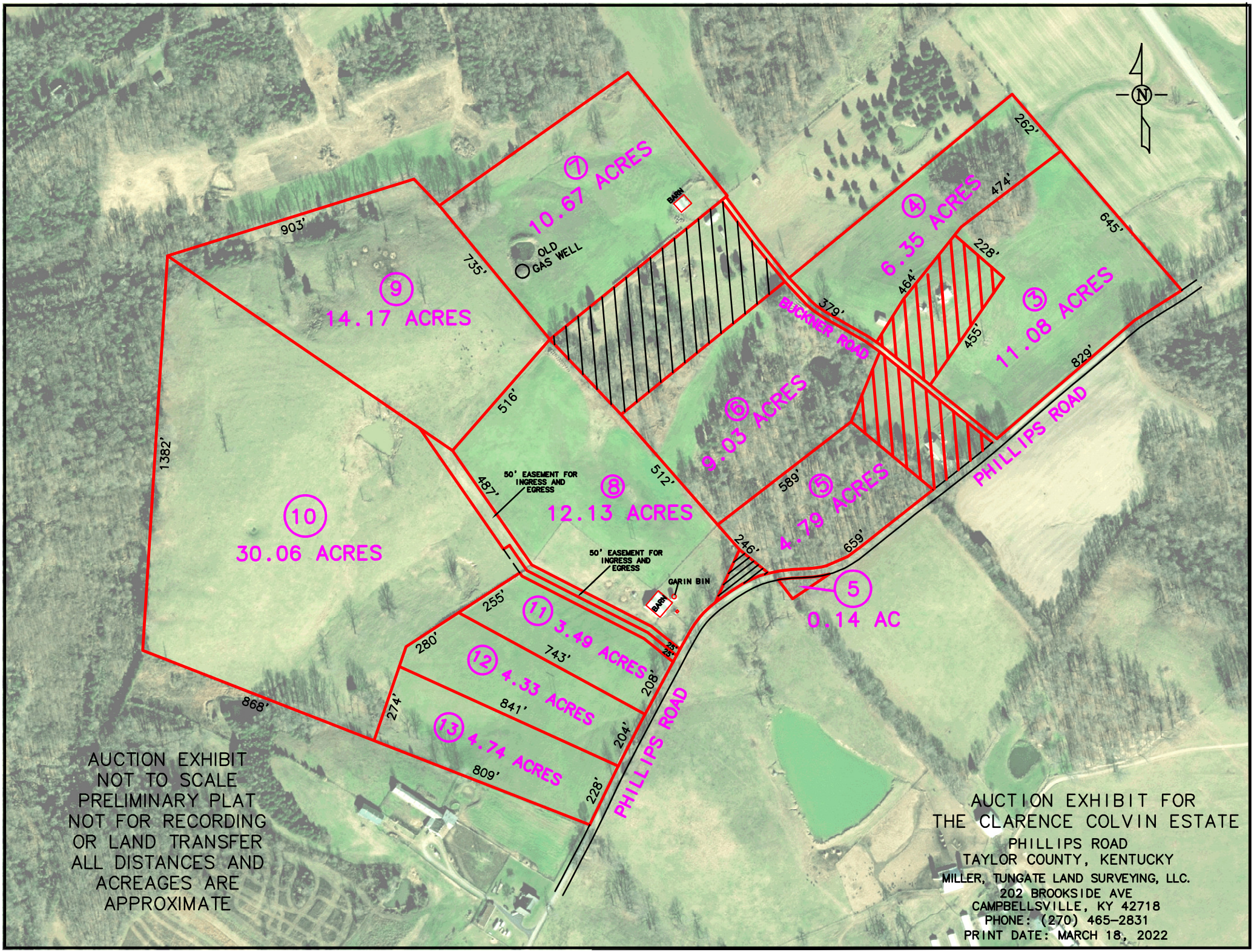

AUCTION EXHIBIT
NOT TO SCALE
PRELIMINARY PLAT
NOT FOR RECORDING
OR LAND TRANSFER
ALL DISTANCES AND
ACREAGES ARE
APPROXIMATE

AUCTION EXHIBIT FOR
THE CLARENCE COLVIN ESTATE

PHILLIPS ROAD
TAYLOR COUNTY, KENTUCKY

MILLER, TUNGATE LAND SURVEYING, LLC.
202 BROOKSIDE AVE
CAMPBELLSVILLE, KY 42718
PHONE: (270) 465-2831

PRINT DATE: MARCH 18, 2022